あのすばらしい愛をもう一度　2015
for　Tatsuro-Band

作曲　加藤和彦
作詞　北山修
編曲　乾陽介

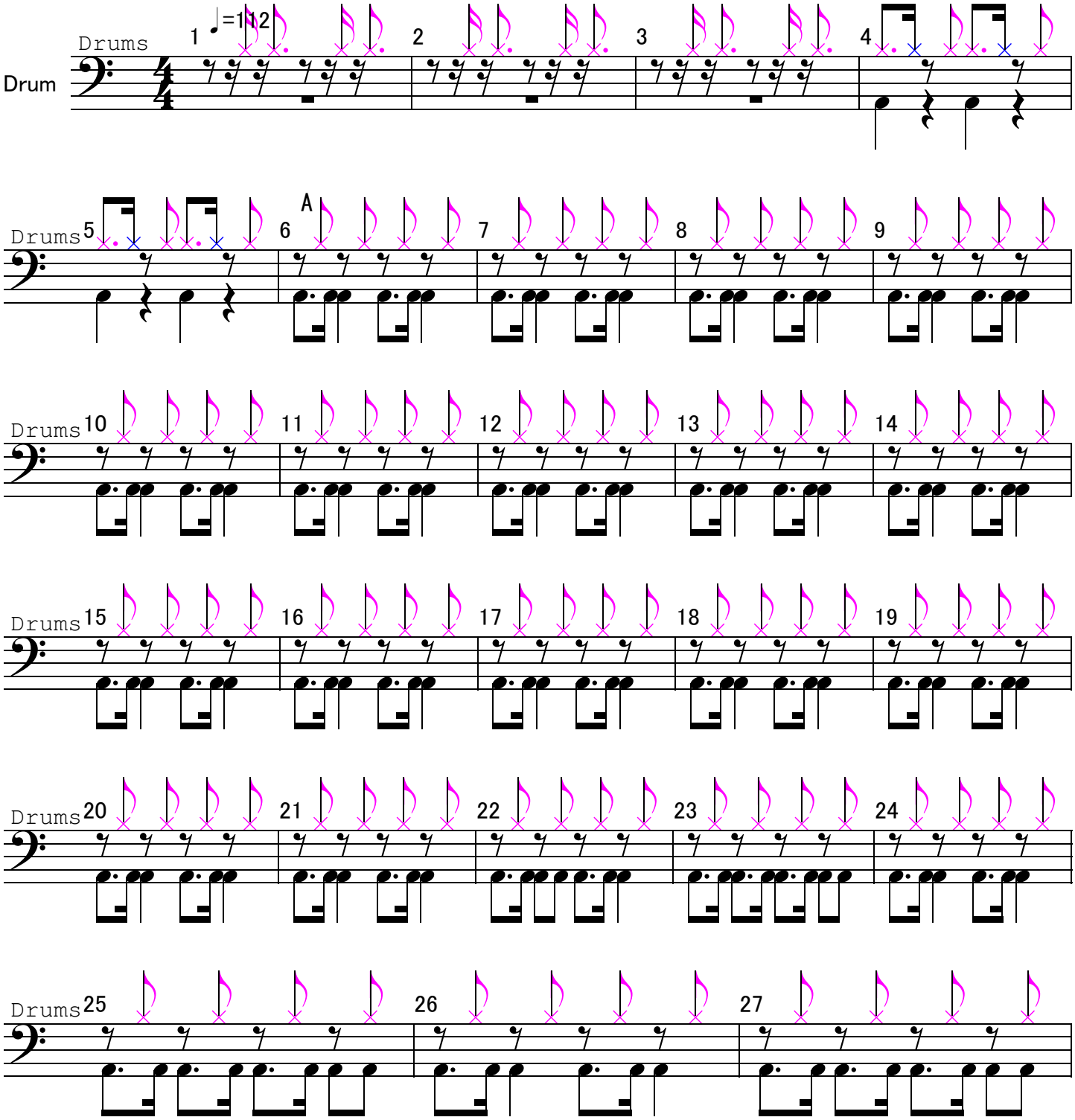

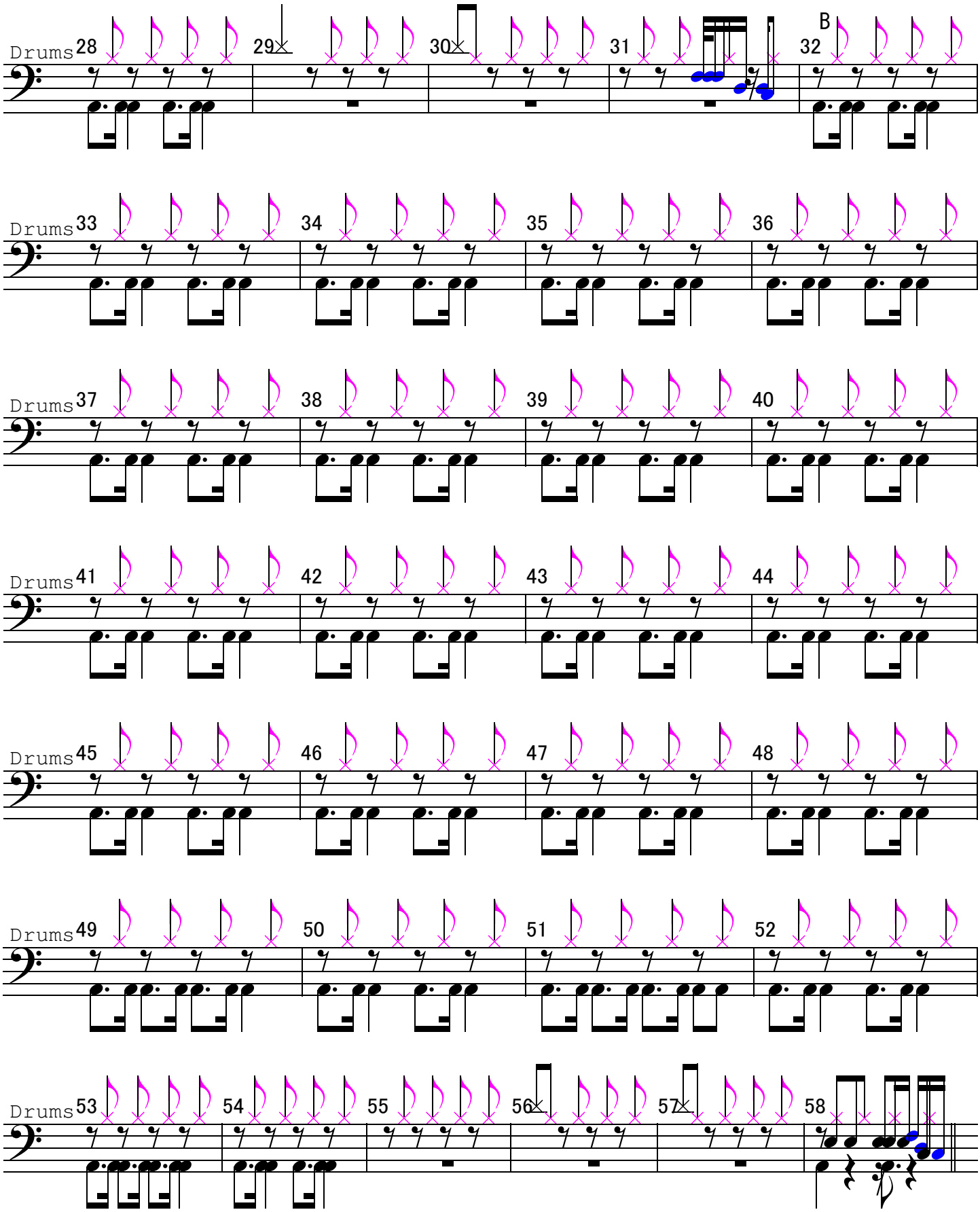
Drums
28
29
30
31
B
32
Drums
33
34
35
36
Drums
37
38
39
40
Drums
41
42
43
44
Drums
45
46
47
48
Drums
49
50
51
52
Drums
53
54
55
56
57
58

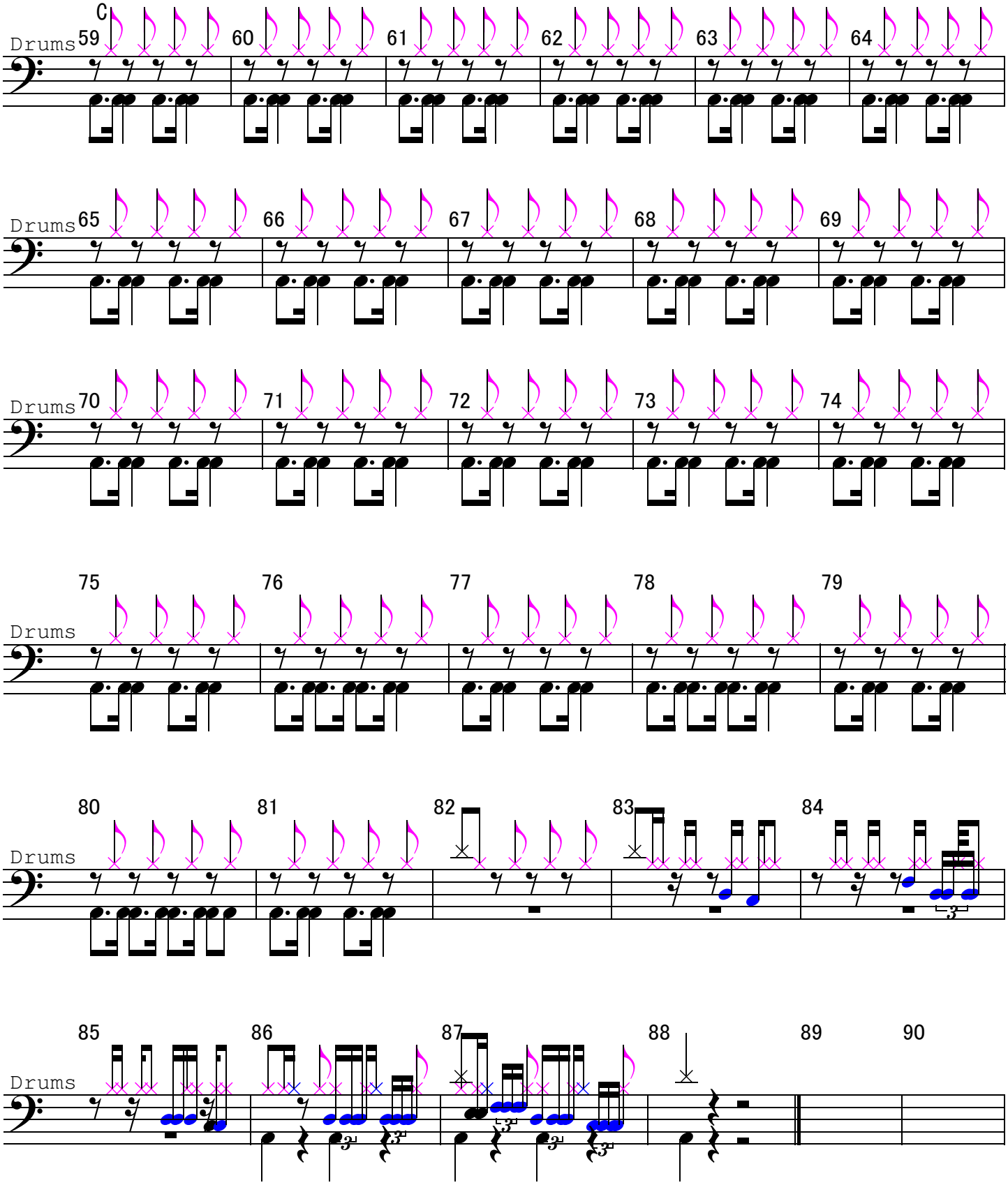
Drums
C
59
60
61
62
63
64
65
66
67
68
69
70
71
72
73
74
75
76
77
78
79
80
81
82
83
84
85
86
87
88
89
90